The Organ Loft

BOOK LXXIII. MARCH 1911.

A MAGAZINE

OF

ORGAN MUSIC

SUITABLE FOR

CHURCH & RECITAL PURPOSES.

Issued on the 1st of the Month.

CONTENTS OF BOOK LXXIII.
SECOND SUITE.

219. Allegro con Spirito .... W. Ralph Driffill
220. Berceuse .... ,,
221. Allegro Vivace .... ,,

Annual Subscription, 8/- net, post free;
Or Single Numbers, 2/6 net.

(No issue for the months of August and September.)

LONDON:
THE VINCENT MUSIC CO. Ltd.
60, BERNERS STREET, W

U.S. AMERICA:
THOMAS J. DONLAN,
COLONIAL BUILDING, BOSTON, MASS.

The Organ Loft

BOOK LXXIII. MARCH 1911.

A MAGAZINE

OF

ORGAN MUSIC

SUITABLE FOR

CHURCH & RECITAL PURPOSES.

Issued on the 1st of the Month.

CONTENTS OF BOOK LXXIII.

SECOND SUITE.

219. Allegro con Spirito .... W. Ralph Driffill
220. Berceuse .... ,,
221. Allegro Vivace .... ,,

Annual Subscription, 8/- net, post free;
Or Single Numbers, 2/6 net.

(No issue for the months of August and September.)

LONDON:
THE VINCENT MUSIC CO. Ltd.
60, BERNERS STREET, W

U.S. AMERICA:
THOMAS J. DONLAN,
COLONIAL BUILDING, BOSTON, MASS.

M
6
068
Bk.73

№ 219.

Allegro con spirito.

III. Sw. Full.
II. Gt. Full to 15th with Sw. coup^d
I. Ch. 8 & 4 ft.
Ped. 16 & 8 ft coup^d to Gt.

W. RALPH DRIFFILL.

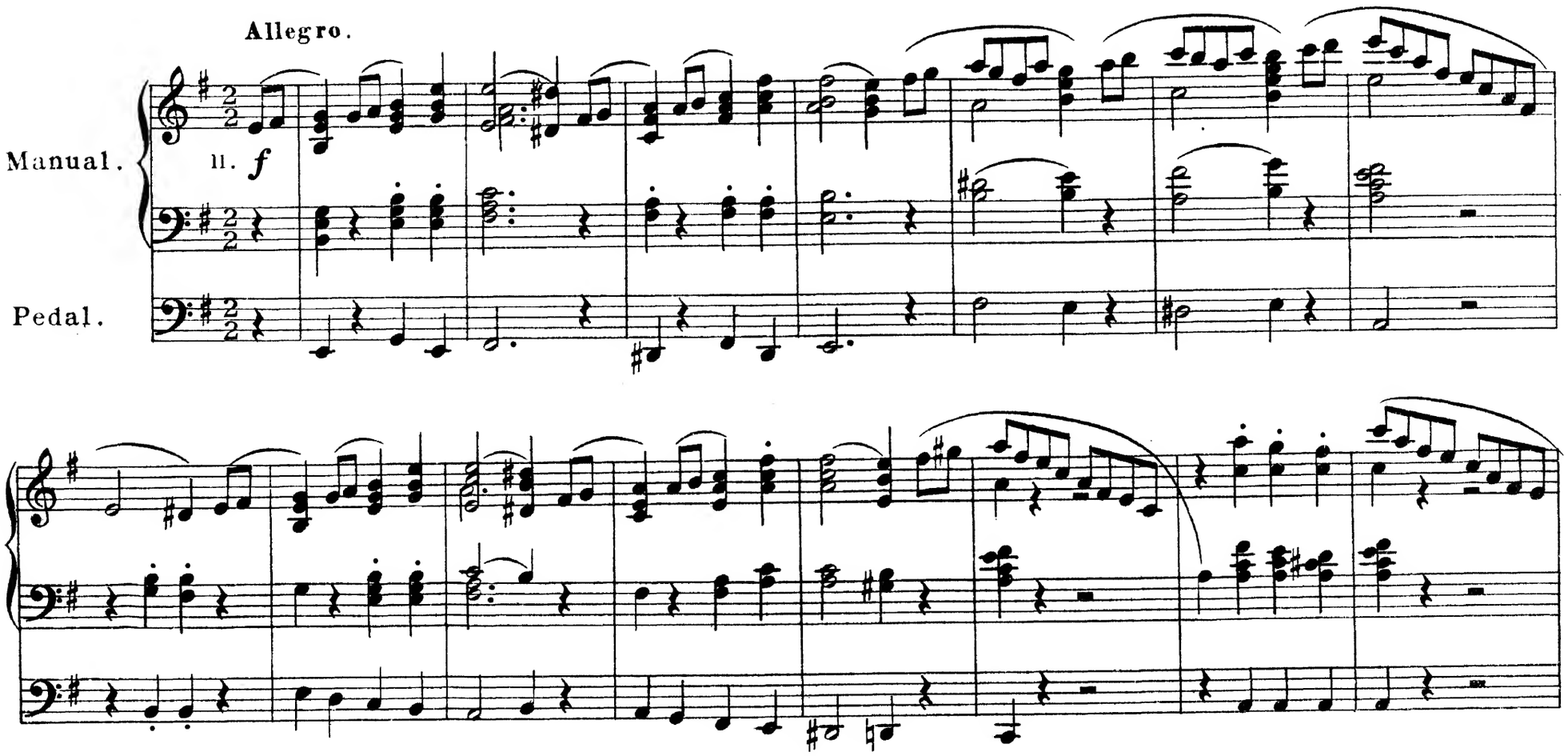

Copyright 1911 by The Vincent Music Co,Ltd.

Full.

ff

I.

III. 8 & 4 ft.

III. Full.

II. Full.

8 & 4 ft.

III.

II.

III.

II.

add 2 ft.

Full.

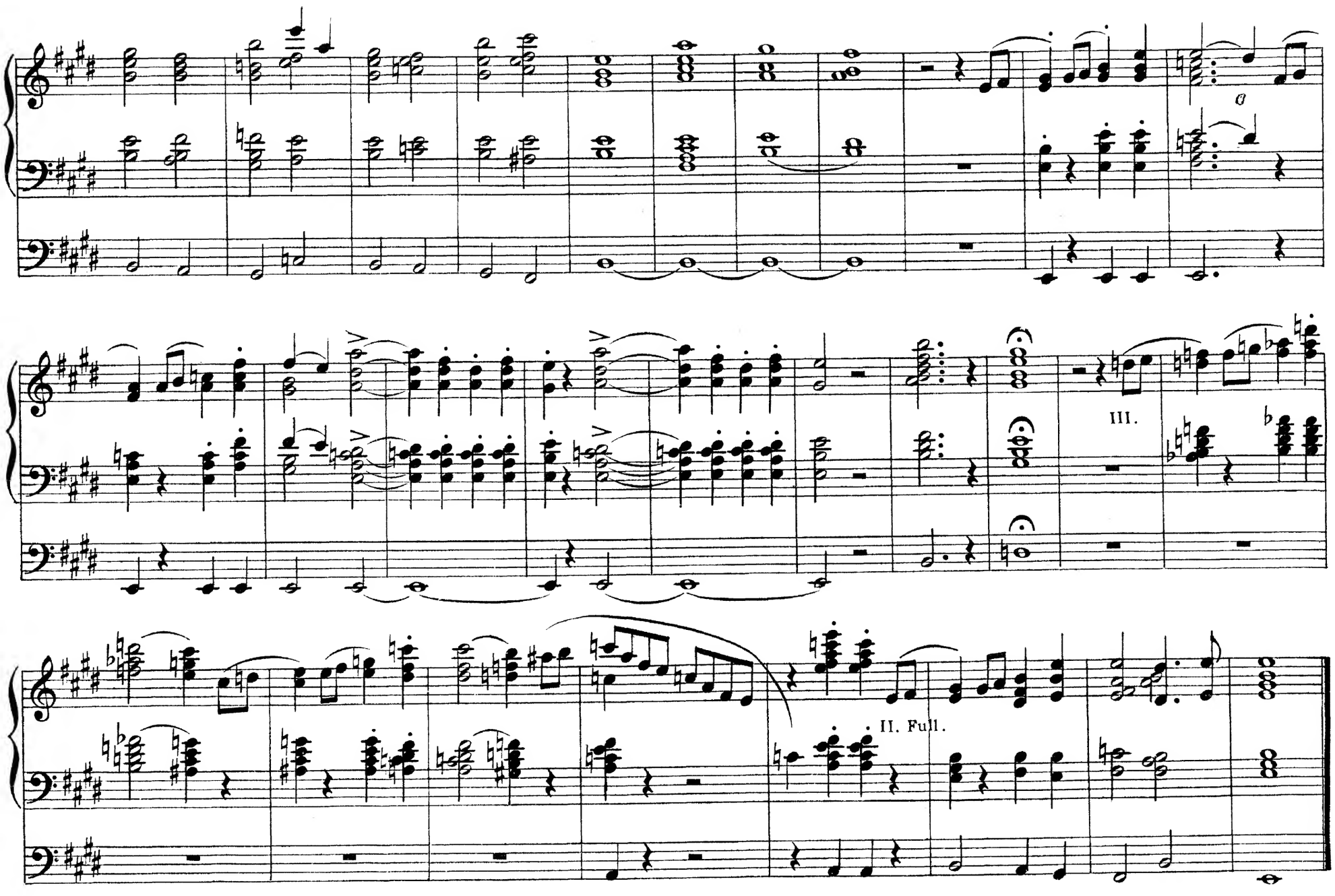
III.
II. Full.

III. Sw. Soft reed or string tone with Trem:
II. Gt. Flute 8 ft.
I. Ch. Soft 8 ft.
Ped. Soft 16 & 8 ft.

Nº 220.

Berceuse.

W. RALPH DRIFFILL.

Andante.

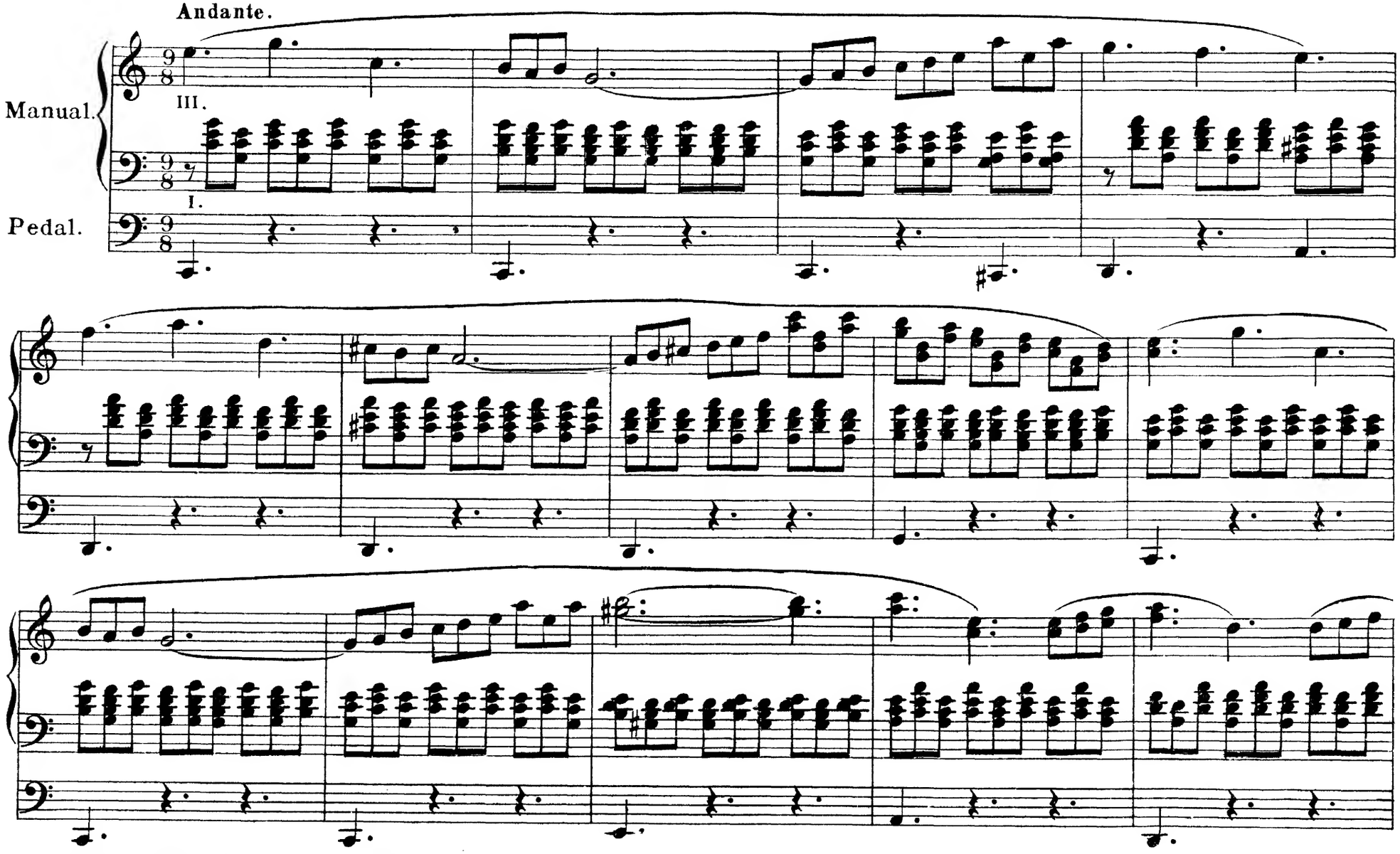

Copyright 1911 by The Vincent Music Co, Ltd.

II.

III.

II

III.

III. add sub octave.

II. Flute 8 ft or 4 ft if Sw sub octave is used.

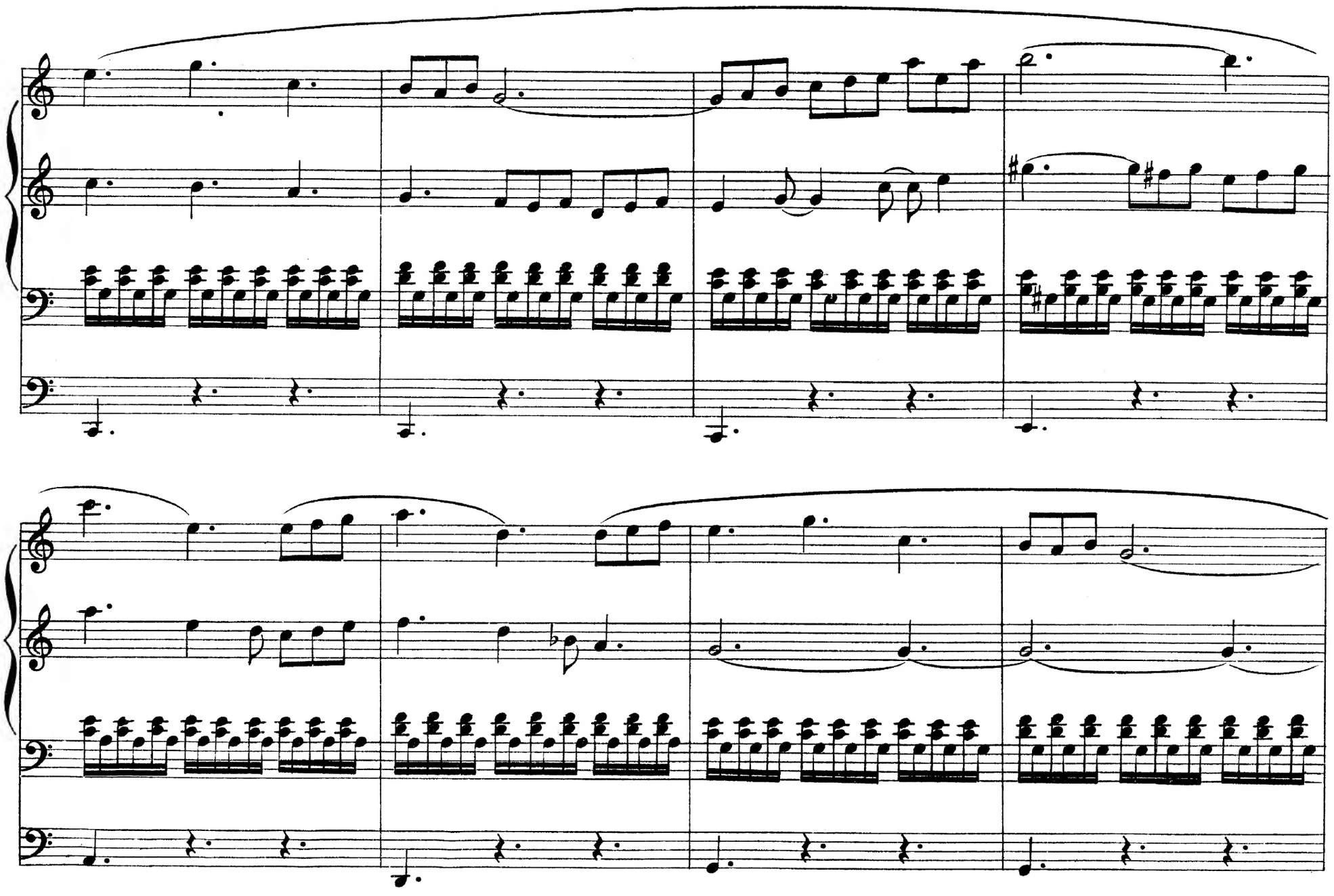

Sw.

№ 221.

Allegro Vivace.

III. Sw. 8 & 4 ft. with 8 ft. reeds.
II. Gt. 8,4 & 2 ft.
I. Ch. Full 8 ft.
Ped. 16 & 8 ft.

W. RALPH DRIFFILL.

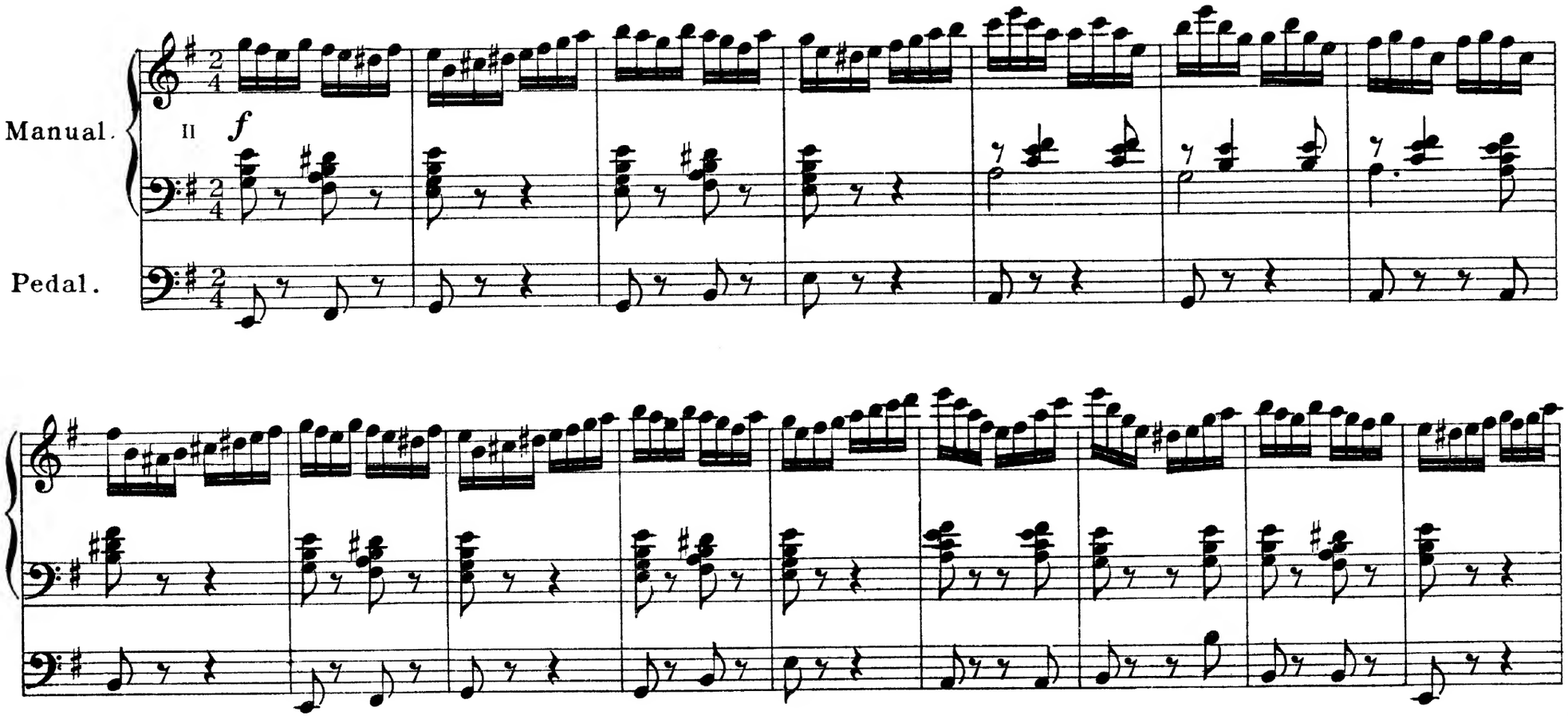

add Full Sw.

I

III.

rall.

II *tempo.*

add mixture

dim.

rall.

Full. *molto maestoso.*

accel.

rall.

Presto.

127956

THE OCTAVO ORGAN BOOK,

A COLLECTION OF ORIGINAL VOLUNTARIES FOR CHURCH USE.

Book I.

Seven Voluntaries.

No. 1. Andante in A ... ... R. B. MOORE
2. Intermezzo ... ... J. D. SPEDDING
3. Andante in G major ... ... J. E. CAMPBELL
4. Minuet and Musette ... ... HARVEY GRACE
5. Evensong ... ... F. N. BAXTER
6. Andante in G major (No. 2) ... D. H. S. WARE
7. Moderato in B ... ...G. P. ALLEN

Book II.

First Set of Three Pieces by G. F. VINCENT.

No. 8. Petite Chœur in D
9. Pastorale in A
10. Melody in F

Book III.

Second Set of Three Pieces by G. F. VINCENT.

No. 11. Prelude in B minor
12. Slumber Song in E flat
13. Postlude in D

Book IV.

Nine Voluntaries by GUSTAV MERKEL.

No. 14. Andante in G minor
15. Fughetta
16. Pastorale
17. Fugue
18. Andante in G major
19. Adagio for Soft Stops
20. Andante in B flat
21. Moderato
22. Andante in A minor

Book V.

Cathedral Postludes.

No. 23. Postlude, D minor ... ... SELMAR MULLER
24. Concluding Voluntary for Two Manuals ... ...DR. W. VOLCKMAR
25. Fugurtes Nachspiel ... ... KARL SEEGER
26. Postlude in E minor ... ...J. C. WEBER
27. Movement for Diapasons ... S. H. BODENSCHATZ

Book VI.

Six Organ Pieces, by S. WESLEY (Ed. by E. DUNCAN).

No. 28 Prelude in C
29. Voluntary in E major
30. Interlude
31. Fughetta
32. Andante con moto
33. March in D major

Book VII.

Seven Voluntaries by WILLIAM RUSSELL.

No. 34. Adagio
35. Andantino
36. Fugue
37. Larghetto
38. Andantino
39. Adagio
40. March

Book VIII.

Eight Short Pieces by PURCELL, HUMFREYS & BLOW.

No. 41. Minuet in G minor ... ...H. PURCELL
42. March in C major ... ... " "
43. Adagio in F minor ... ... " "
44. Moderato in C minor ... ... " "
45. Largo in D major ... ... P HUMFREYS
46. Aria in G major ... ... DR. BLOW
47. Saraband in C major ... ... " "
48. Choral Prelude (the 100th Psalm Tune set as a lesson) "

Book IX.

No. 49. Siciliano ... ... DR. ARNE
50. Fugue in F minor ... ... DR BURNEY
51. Un poco Allegro ... ... DR. ARNE
52. Fuga—Alla Capella ... ... DR. NARES
53. Sonata—Un poco Largo ... ... DR. ARNE
54. Gavotte ... ... " "

(To be continued).

PRICE ONE SHILLING EACH.

THE VINCENT MUSIC COMPANY, LTD, 60, BERNERS STREET, LONDON, W.

Useful Voluntaries.

Price 1/- net each book.

18 BOOKS.

A series of Voluntaries specially arranged by Dr. C. W. Pearce for use for each Sunday in the Christian Year

BOOK I. (Wedding Music).

Hymeneal	Handel
Bridal Chorus	Wagner
Graceful Consort	...Haydn
Wedding March	...Mendelssohn

BOOK IV. (Funeral Music).

Marche Funèbre	Chopin
Trauer March	Beethoven
Marcia Funèbre sulla morte d'un Eroe ...	... Boyce
Soldiers' Funeral March	Handel

BOOK X. (Voluntaries for Communion and Sundays after Epiphany).

Communion for Fifth Sunday after Epiphany, Andante in E, Op. 47	Schubert
Voluntary for the Sixth Sunday after Epiphany, "See what love hath the Father" (St. Paul)...	Mendelssohn
Voluntary for Septugesima Sunday, Allegro in G from Overture to "Guistino"	Handel
Voluntary for Sexagesima Sunday, Adagio in A♭ (Sonata Pathetique)	Beethoven

BOOK XVIII.

Communion for the Twenty-second Sunday after Trinity, Sonatina from Cantata, "God's time is the best"	J. S. Bach
Voluntary for the Twenty-third Sunday after Trinity, Chorus, "For Thou art great"	Maurice Greene
Communion for the Twenty-fourth Sunday after Trinity (arranged from the Posthumous Sonata in B♭)	F. Schubert
Voluntary for the Twenty-fifth Sunday after Trinity, Chorus, "The soul of man is as the waters" (Song of the Spirits, Op. 167) ...	F. Schubert

Ecclesiae Organum.

Price 1/- net each book.

Vol. I. (Books I. to VI.) bound in cloth, **5/- net.**

10 BOOKS.

(To be continued).

A series of practical pieces, carefully edited (Books I. to VI.) by Edmondstoune Duncan, (Books VII. to X.) by Charles Vincent.

BOOK I.

Pastorale in F	Francis Burgess
Melody	... A. M. Fox
Verset	J. Guy Ropartz
Prelude	... John Pullein
Andante	... James Lyon
Petit Chœur Triomphal	Charles Vincent
Romance	H. K. Hardwick
Communion	... W. T. Vaie

BOOK III.

Prelude in M♭	Edouard Mignan
Romance in A	... Horace F. Watling
Postludio	... J. R. Manzanares
Benedictus	... Gilbert L. Alcock
Prelude	... ... James Lyon
Carmen in Memoriam	Geoffrey C. E. Ryley
Reminiscences	... T. Hassard
Alla Marcia	... A. M. Fox

BOOK VI.

Cradle Song	... E. d'Evry
Marcia Solenne	E. W. Laycock
Prière	Thomas Hassard
Impromptu	Eugène Wyatt
Prelude	Francis Burgess

BOOK X.

Andante	H. F. Watling
Short Postlude	... C. Vincent
Solenne	... G. H. Hogg
Short Devotional Voluntary	H. F. Watling
Andante con moto	... R. R. Glendinning
Marcia Religioso	... A. M. Fox

Anglican Organist.

A series of Voluntaries for Church use, edited by Dr. E. J. Hopkins, Dr. C. W. Pearce, Dr. C. Vincent.

Four Vols. { Handsomely bound in red cloth with gilt lettering. } **10/6 net each.**

Or in 20 Separate Books 2/- net each.

BOOK III.

Invocation	Charles Vincent
Meditation	Eliz. A. Chamberlayne
A Village Christmas Communion	... Charles W. Pearce
Andante Religioso	... C. J. B. Meacham
Communion	... W. Wolstenholme
Interlude	... L. J. T. Darwall
Allegro in C (suitable for Recitals) ...	... William Lee
Improvisation	... Ernest H. Smith
Funeral March	... E. J. Hopkins
Andante Cantabile	Harold E. Mackinlay
Postlude	...J. G. Calcott
Andante	...A. A. Jeboult
Prelude	... J. A. Clegg
Introductory Voluntary	... W. Griffith
A Morning Song	... A. J. Dye
Festal March	J. H. Clifford Johnston

BOOK IX.

Andante	W. A. Weston
Introductory Voluntary in A	E. J. Hopkins
Sweet Influence	... W. C. Filby
Allegro Moderato...	J. E. R. Senior
Evening Song	Charles Vincent
Prelude in G	W. Wolstenholme
Larghetto	...A. W. Abdey
March in F	C. Thompson
Interlude	G. C. E. Ryley
March in F	... H. Halton
Postlude in C minor	A. H Edwards
Adventlied	C. W. Pearce

Devotional Voluntaries

Short and Easy Pieces for use in Divine Services.

Two-Stave Edition .... **1/- net each book.**
Three-Stave Edition ... ... **1/6 net each book.**

CHARLES VINCENT.

BOOKS I. II. and III.

"The Ideal Voluntary is one which shall prepare the mind of the listener for the Service which is to follow; or, if outgoing, shall not distract the thoughts of the worshippers. Most of the elaborate and difficult pieces to which we have to listen are unsuitable for Divine Service. Easy Devotional Voluntaries, with Solemn Harmonies (not secular in character), are what are really wanted."
Dr. E. H. Bickersteth, Bishop of Exeter.

London:
THE VINCENT MUSIC COMPANY, LTD.,
60, BERNERS STREET, W.

U.S. America:
THOMAS J. DONLAN,
COLONIAL BUILDING, BOSTON.